VISIT…

LANZAROTE Caliente.COM

HAVE YOU EVER

Words and Music by
DIANE WARREN

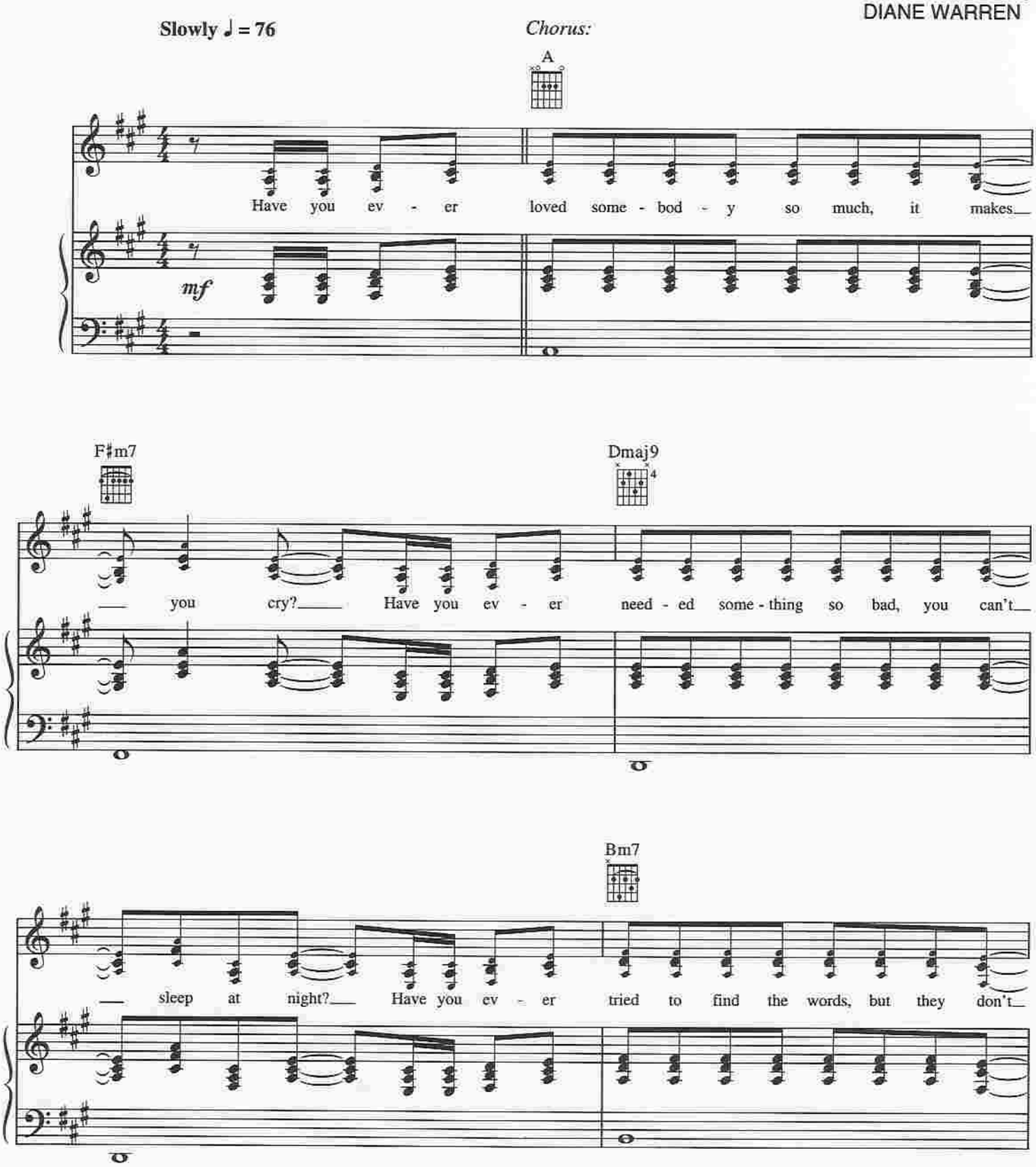

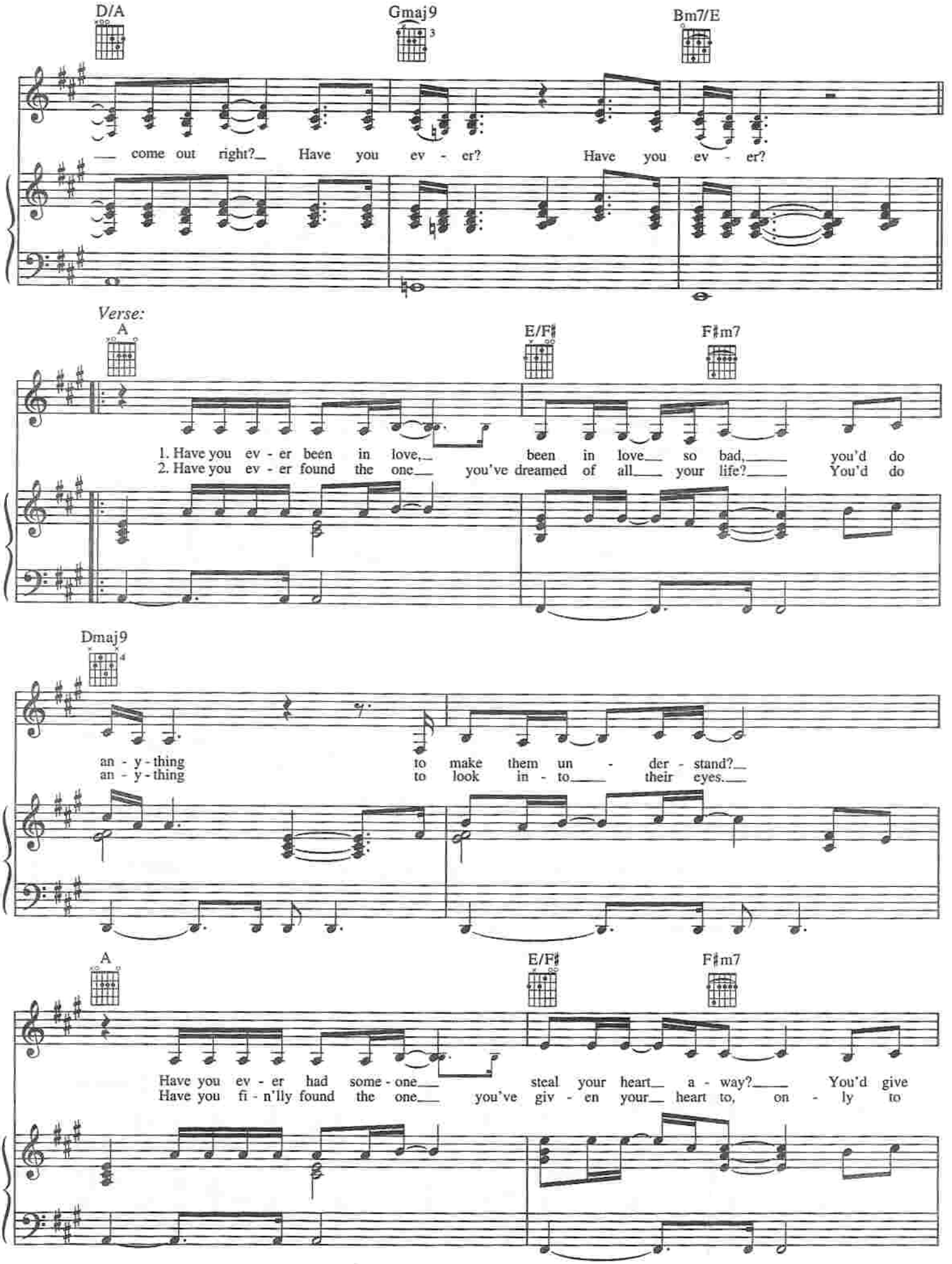
D/A
Gmaj9
Bm7/E
— come out right?_ Have you ev - er? Have you ev - er?
Verse:
A
E/F♯
F♯m7
1. Have you ev - er been in love,_ been in love_ so bad,_ you'd do
2. Have you ev - er found the one_ you've dreamed of all_ your life?_ You'd do
Dmaj9
an - y - thing to make them un - der - stand?_
an - y - thing to look in - to_ their eyes._
A
E/F♯
F♯m7
Have you ev - er had some - one_ steal your heart_ a - way?_ You'd give
Have you fi - n'lly found the one_ you've giv - en your_ heart to, on - ly to

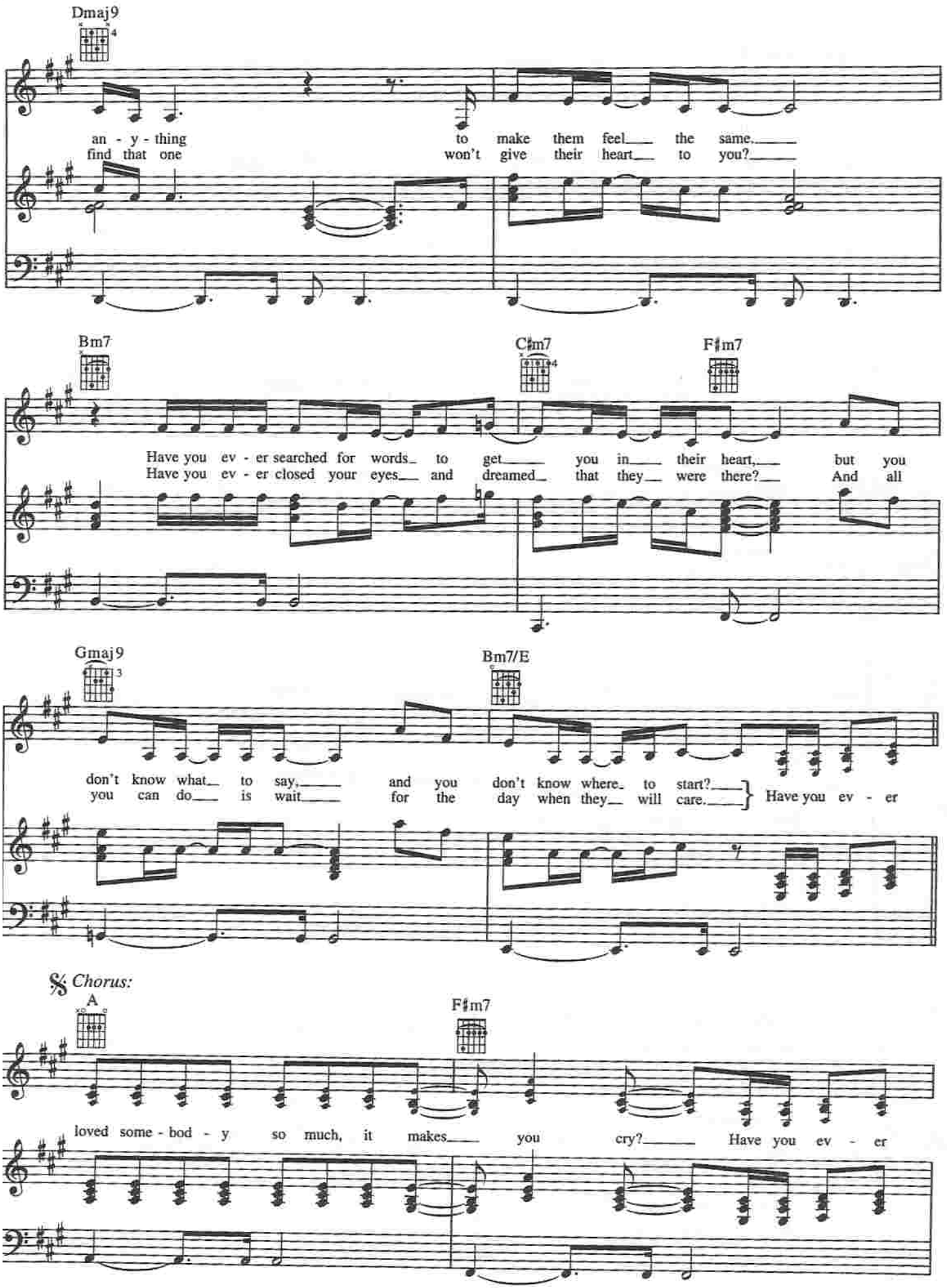
Dmaj9
an - y - thing to make them feel the same.
find that one won't give their heart to you?
Bm7
C♯m7
F♯m7
Have you ev - er searched for words to get you in their heart, but you
Have you ev - er closed your eyes and dreamed that they were there? And all
Gmaj9
Bm7/E
don't know what to say, and you don't know where to start?
you can do is wait for the day when they will care.
Have you ev - er
Chorus:
A
F♯m7
loved some - bod - y so much, it makes you cry? Have you ev - er

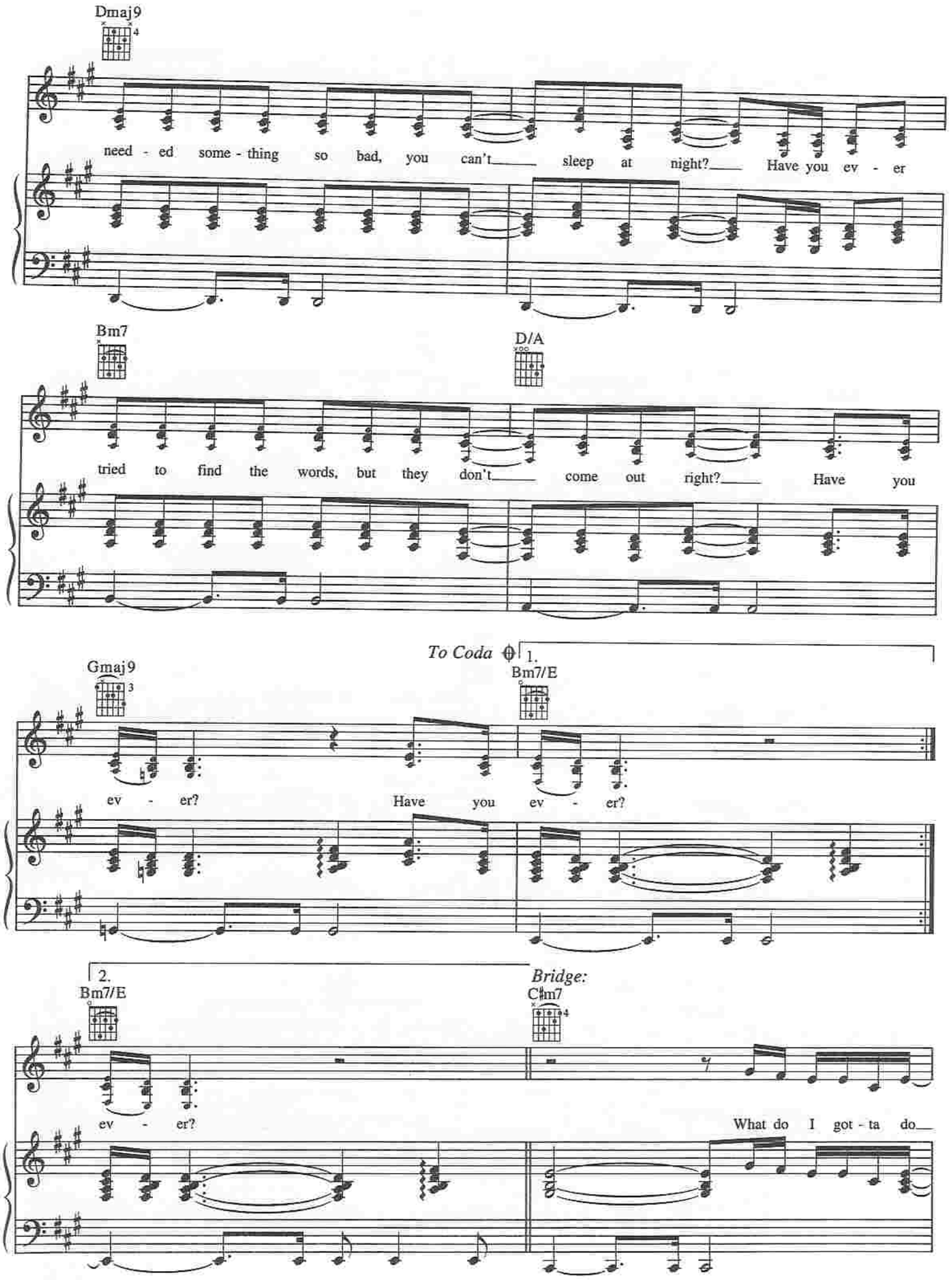
Dmaj9
need - ed some - thing so bad, you can't sleep at night? Have you ev - er
Bm7
D/A
tried to find the words, but they don't come out right? Have you
To Coda
1.
Gmaj9
Bm7/E
ev - er? Have you ev - er?
2.
Bm7/E
ev - er?
Bridge:
C♯m7
What do I got - ta do

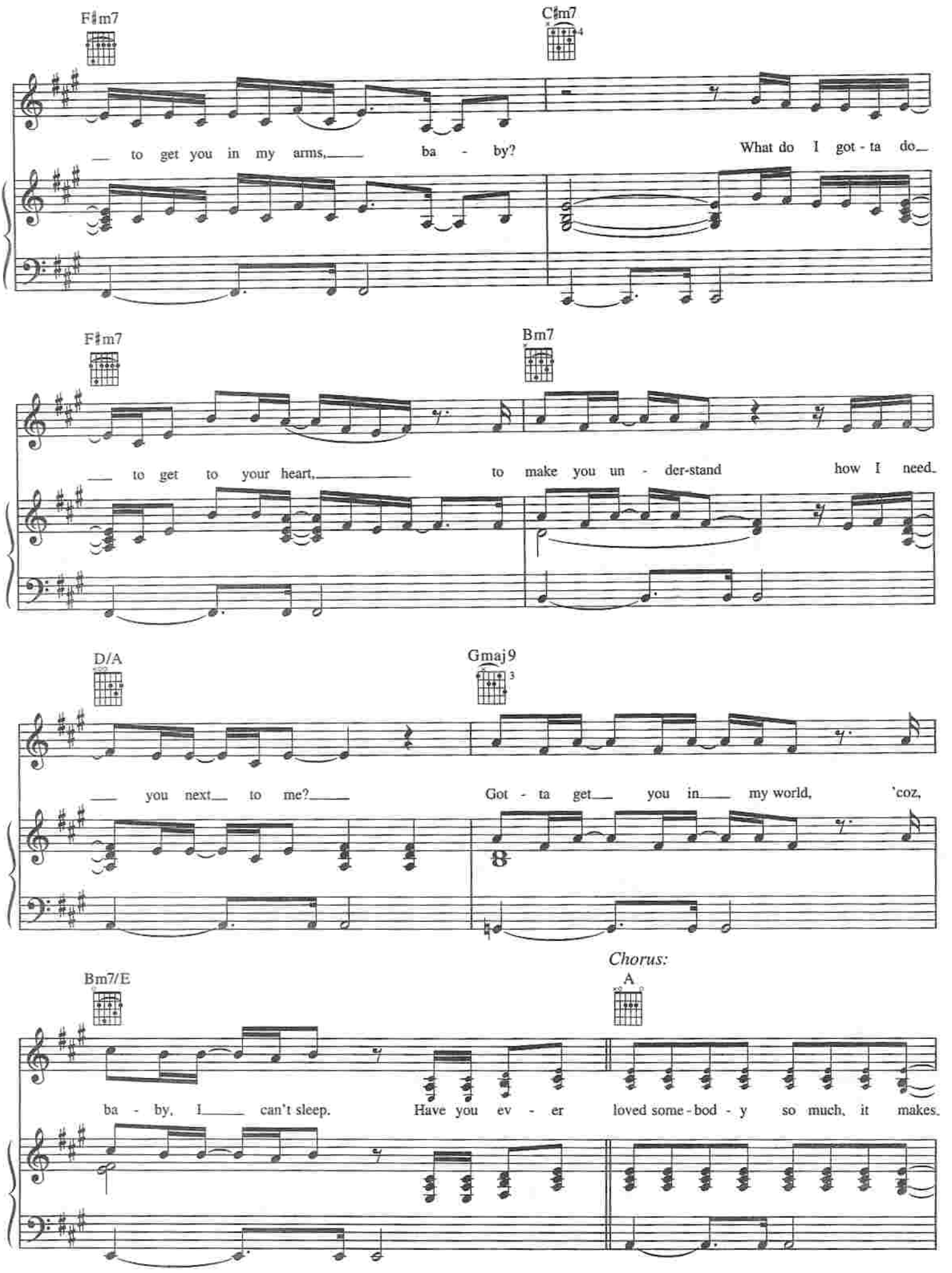
F♯m7
C♯m7
to get you in my arms, ba - by?
What do I got - ta do
F♯m7
Bm7
to get to your heart, to make you un - der-stand how I need
D/A
Gmaj9
you next to me?
Got - ta get you in my world, 'coz,
Bm7/E
Chorus:
A
ba - by, I can't sleep. Have you ev - er loved some - bod - y so much, it makes

F♯m7 Dmaj9

— you cry?— Have you ev - er need - ed some - thing so bad, you can't—

Gmaj9

— sleep at night?— Have you ev - er tried to find the words,— but they— don't

Bm7/E N.C. *D.S. 𝄋 al Coda*

come out— right? Have you ev - er, have— you ev - er

Coda

Bm7/E A

ev - er? Oh,— have you ev - er?—